

DOVER
DISTRICT COUNCIL

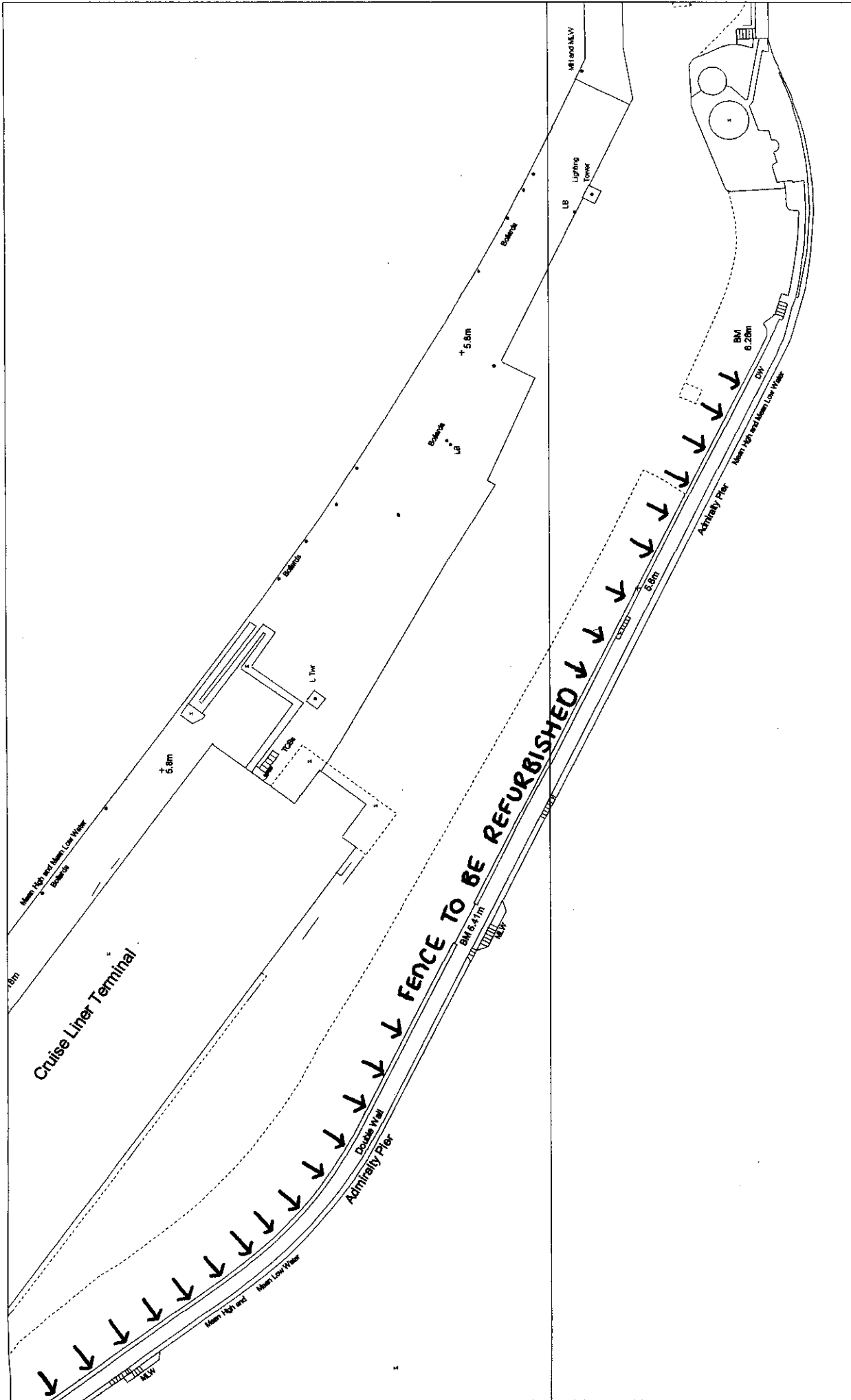

Scale 1/1250

Reproduced from the Ordnance Survey mapping with the permission of the Controller of H.M. Stationery Office. Crown Copyright. Unauthorised reproduction infringes Crown Copyright and may lead to prosecution or civil proceedings.

Dover District Council Licence no. LA0778X

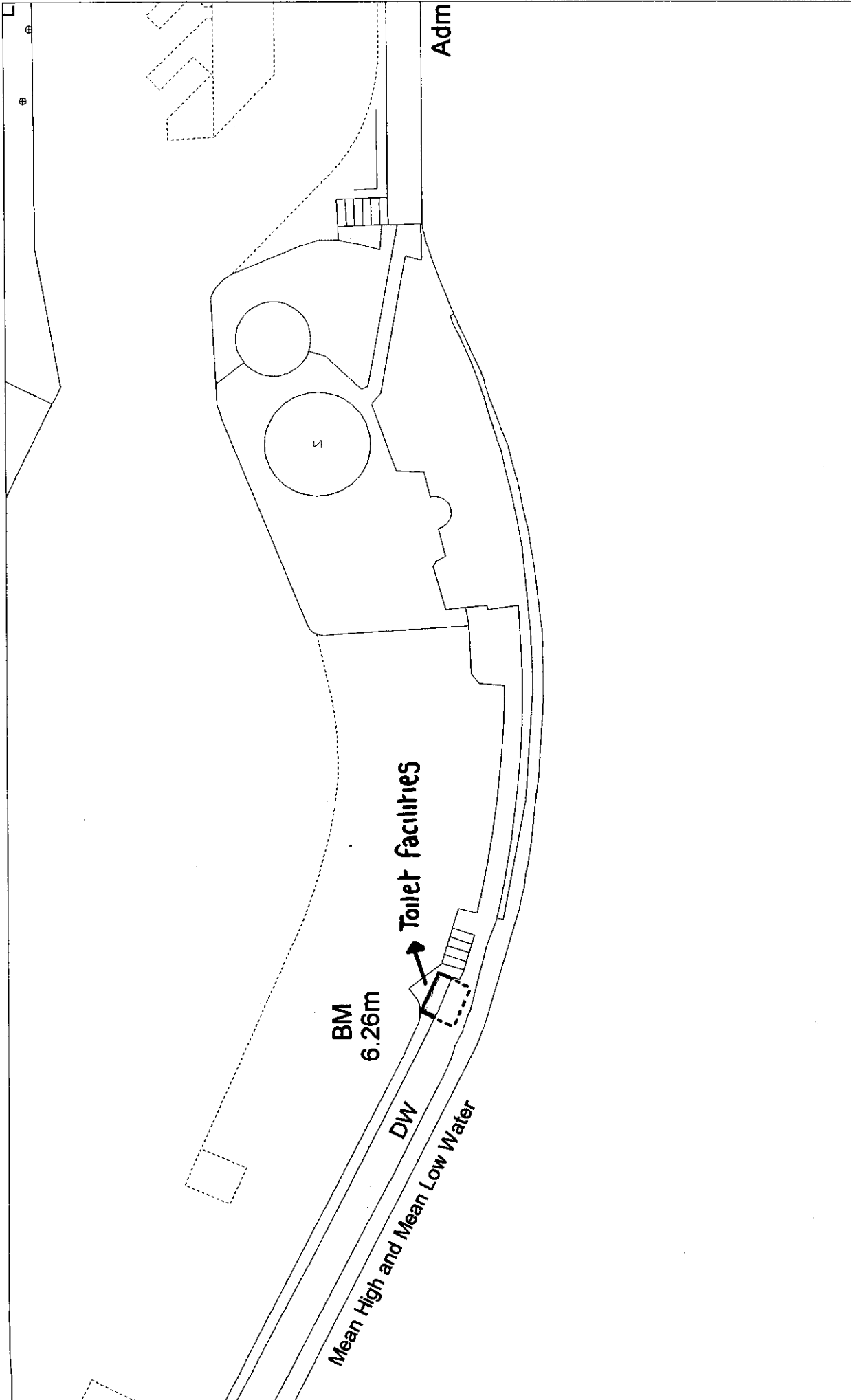

Scale 1/1250
Reproduced from the Ordnance Survey mapping with the permission of the Controller of H.M. Stationery Office. Crown Copyright. Unauthorised reproduction infringes Crown Copyright and may lead to prosecution or civil proceedings.
Dover District Council Licence no. LA07778X

Dover Sea Angling Association

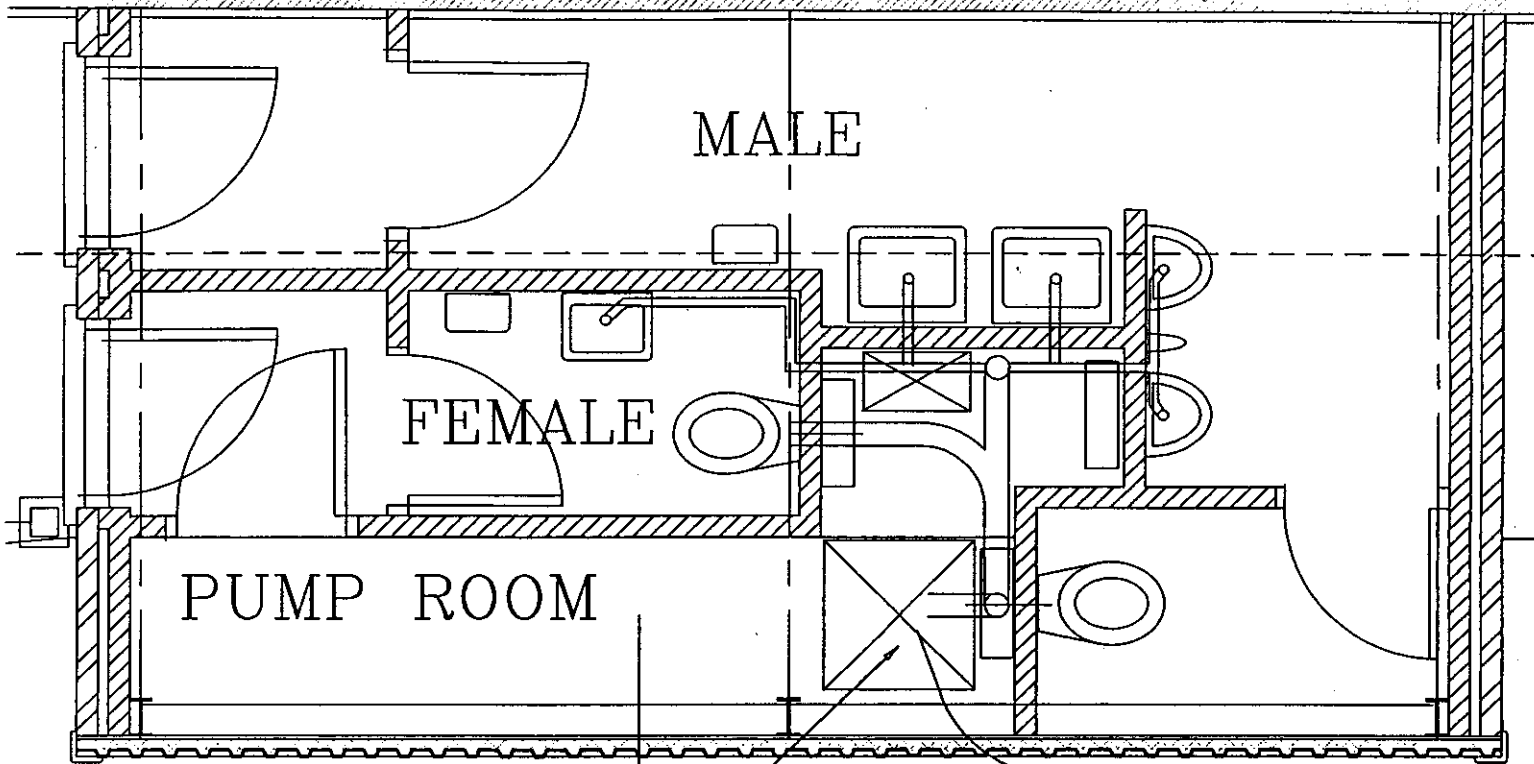

Direct Pumps and Tanks Ltd 'DOMO BOX' pumping station chamber size (500Hx700Lx700W) sunk into ground 600mm below floor level. Pump to have Audible and Visual alarms.

50mmdia rising main connected to existing main in approx 25m away. Non return valve to be provided

PLAN

Insulated steel cladding to match cruise terminal building.

Steel portals and purlins to structural engineers details.

Class B engineering bricks

NORTH WEST

Reinforced slab and edge beam to structural engineers details.

SECTION A-A

